

SPECIFICATIONS: NOTE ①

LOAD Z	LOW PASS	CROSS OVER	HIGH PASS	ATTENUATION
	3 KHZ	6 KHZ	10 KHZ	10 KHZ
16	LF 0 HF -10	LF -3 HF -3	LF -12.5 HF 0	HF VAR.

CIRCUIT:

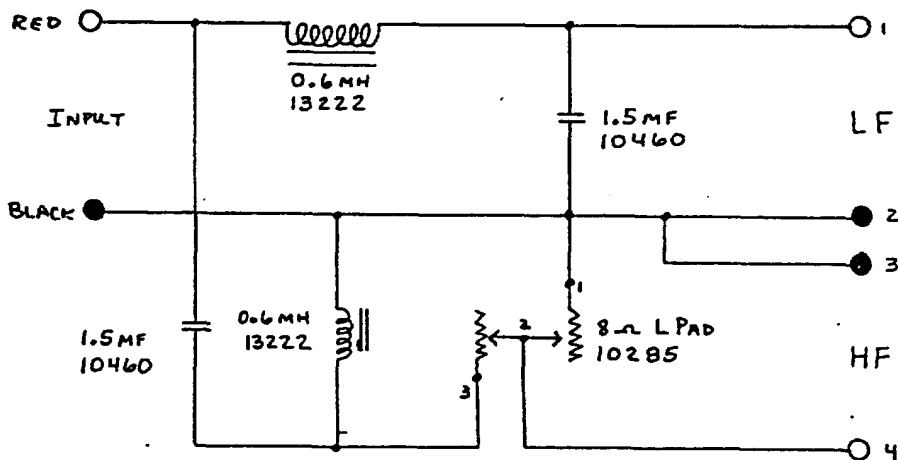

NOTES:

- ① USE STANDARD TEST FIXTURE

SPECIFICATIONS: NOTE ①

LOAD Z	LOW PASS	CROSS OVER	HIGH PASS	ATTENUATION
	800HZ	1.2KHZ	2KHZ	
8	MB -4	MB -10	MB -18	
	MR -17	MR -10	MR -9	
	6 KHZ	7.5 KHZ	10 KHZ	10 KHZ
8	MR -9	MR -9	MR -9	
	HF -17	HF -9	HF -5	HF VAR

CIRCUIT:

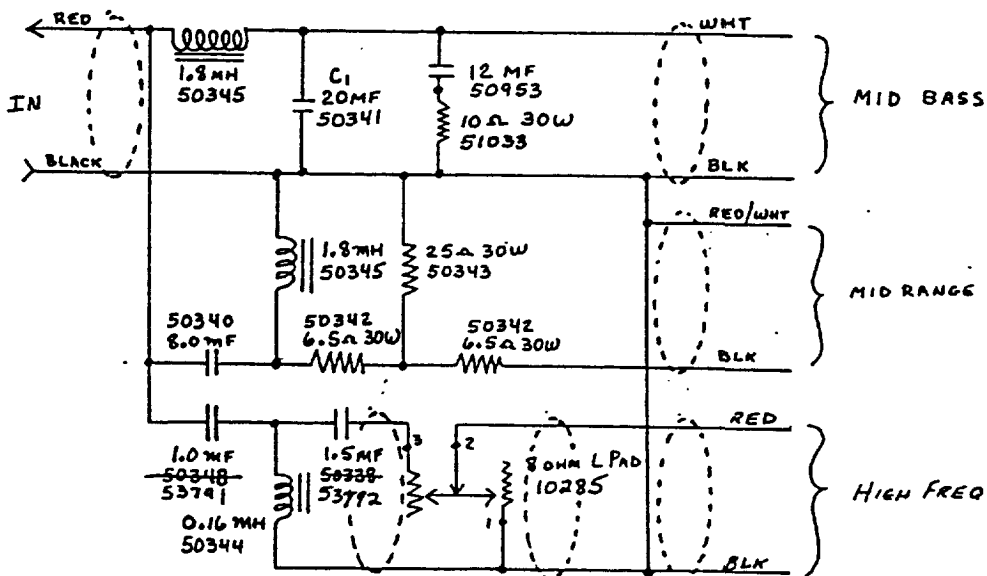

NOTES:

- ① USE STANDARD TEST FIXTURE
- ② C1 20MF P/N 50341 CAN BE TWO 10MF'S P/N 53799
- ③ 50348 1MF CHANGED TO 53791
- ④ 53792 WQS 50338

M	11-75
K	4-75